

Healthy Child Programme Staff Welcome Event

Civic Centre
7th March 2019

Sutton
Health **&** Care

Together, with you



Schedule

Time	Theme	Speaker
4.00	Welcome	Helen Bailey, <i>Chief Executive</i>
4.10	Sutton Health and Care & the delivery of the Healthy Child Programme	Imran Choudhury, <i>Director of Public Health & Jenny Giles, Interim Head of Children's Health Services</i>
4.30	Questions	
4.40	Market Stalls	Sutton Health and Care, Strategic Vision of Council, Occupational Health, Leadership Expression, HR Helpdesk, Digital & Google, Appraisals & Performance Management
5.25	Closing Remarks	Cllr. Ruth Dombey, <i>Leader of the Council</i>

Welcome by Helen Bailey, Chief Executive, London Borough of Sutton

Key points:

- **What attracted me to Sutton ...link to Sutton Plan**
 - Fantastic partnership work to address domestic abuse
 - Perinatal and infant mental health network
- **Real ambition for children...emerging priorities Sutton Health and Care Plan**
 - Good work underway addressing needs of SEND (WSOA)
 - School readiness
 - Mental wellbeing
- **Sutton Health and Care**
 - Opportunity to build further on work around frail elderly
 - Obvious synergies with Children's Centres, Family Information Service, Early Help
 - Bring the work of school nurses and health visitors to the fore
 - Working with you: Retaining your expertise as nurses: an environment where you can flourish

Sutton Health and Care

Imran Choudhury

The Sutton Plan

The Sutton Plan sets out a shared vision for the borough and our thoughts on how to tackle some of the big issues facing us.

Partners agreed to focus on 5 principles:

- Think Sutton first.
- Provide seamless coordinated services.
- Build stronger communities.
- Work across sectors.
- Intervene early.

Sutton Health and Care

A coherent system of health and care that is shaped around the needs of Sutton's residents.

SHC is a formal alliance of 4 providers.

We already have Sutton Health and Care at Home.

Opportunity to shape children's services in Sutton, bringing professionals together to co-design future provision.

SHC Structure - Children's Community Services

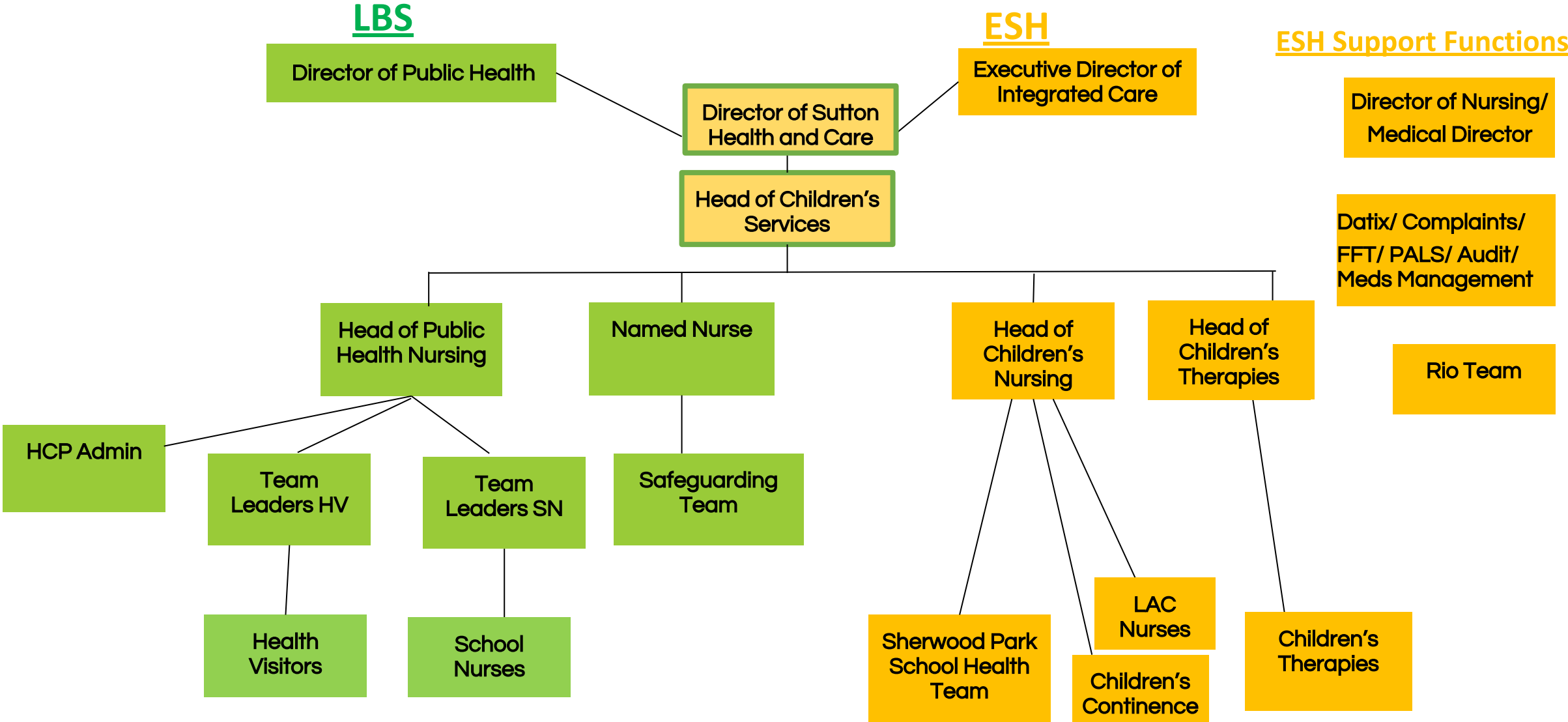

London Borough of Sutton – Executive Organisational Chart

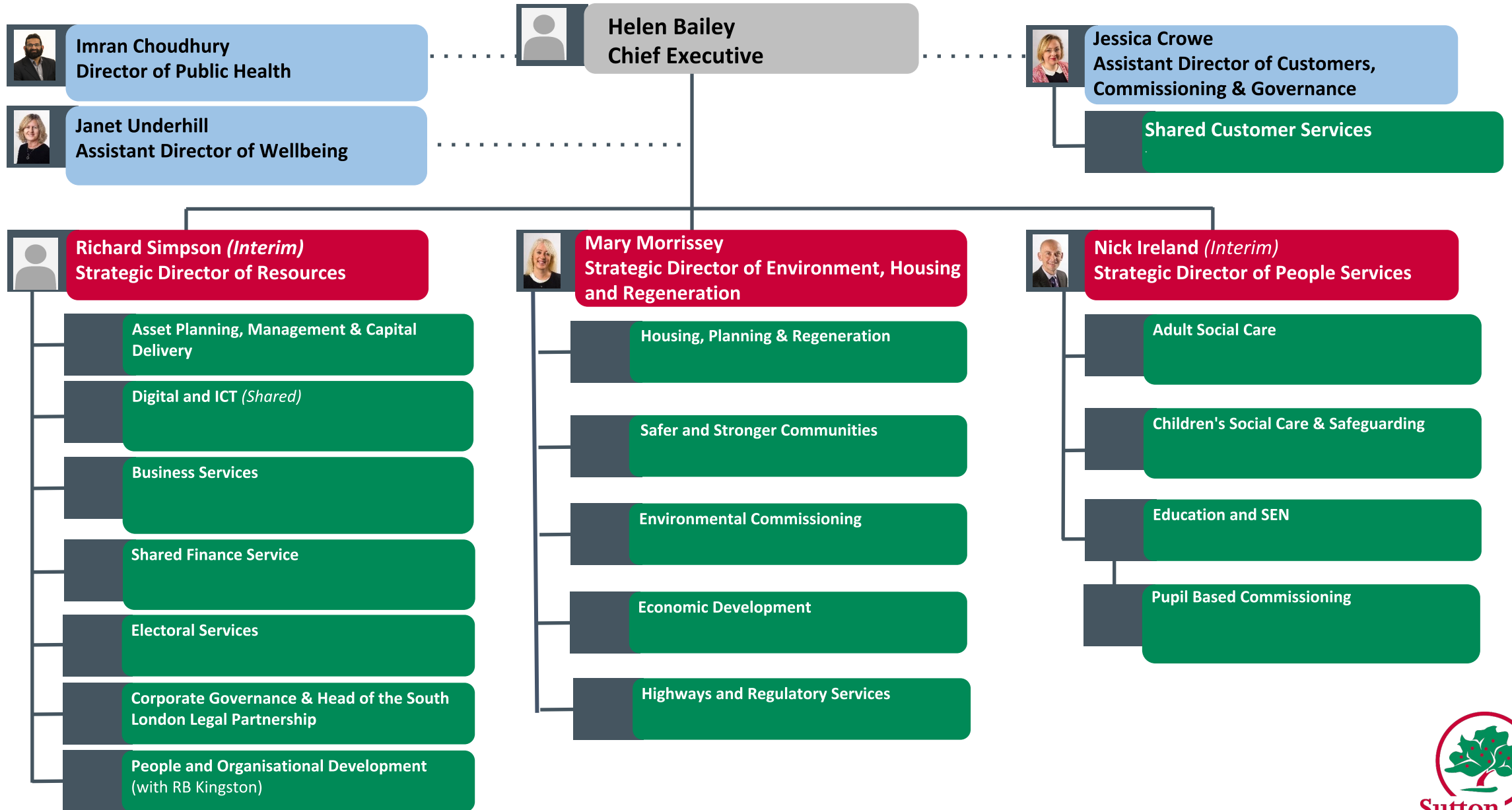

Transition: next 4 weeks

Principles:

- Engaged - big thank you!
- Continuity systems wherever possible
- Ts and Cs include access to NHS Pension
- Recruitment will be underway soon
- Interim Head of Children's Services

Jenny Giles / supported by Claire Shiels

Between Now and April 1st

Jenny Giles

- Email accounts and mobile phone numbers will be distributed on March 11th
- Data Migration will start on March 18th.
- School nurses and HCP admin are moving to the Tweeddale Centre on March 22nd.
- New LBS IT kit (mobile and chromebooks) will be distributed to all staff in the last week of March with 11 training sessions held at Tweeddale Centre that week and the following Monday.
- Full on-site ICT support all week and Monday.
- Connectivity to Rio and other apps is complete.
- Staff will need to collect LBS ID Badges in the last week from Civic Centre and we have ordered SHC badges and lanyards also.



Questions



Market Stalls

- Sutton Health and Care
- Strategic Vision of Council
- Occupational Health
- Leadership Expression
- HR Helpdesk
- Digital & Google
- Appraisals & Performance Management



Councillor Ruth Dombey

Leader of Sutton Council

Sutton Health & Care

Together, with you

NHS

