Steve Thompson
Parking Programme Manager
Kingston & Sutton Shared Environment Service
Tel: 020 8770 5000
Date: 28 July 2022

Dear Resident,

Proposed parking changes Sutton Common Road/Blenheim Road

We're writing to you as part of our ongoing review of parking in Sutton.

Parking remains one of the issues of most concern to residents in Sutton and we have received many requests for a review of parking arrangements across the borough.

Proposals for Sutton Common Road/Blenheim Road

We have received feedback from customers who shop on Sutton Common Road that they are unable to find a safe space to stop. We are proposing a 30-minute limited stay parking bay in Blenheim Road to address these safety concerns **(see Map on the back of this letter).**

Have your say

This is your first chance to let us know if you agree or disagree with the proposals, or indeed have another view. You can see the proposed changes and provide feedback online: www.sutton.gov.uk/-/parking-review.

This informal stage of consultation will end on **August 15 2022**. We will use the results to feed into the statutory traffic order consultation process - including residents, ward councillors and other stakeholders - to begin in **September 2022**.

If you do not have access to the internet, you can provide your feedback in writing to Parking Strategy Review, Highways & Transport, Civic Office, St Nicholas Way, Sutton, SM1 1EA.

Yours faithfully,

Steve Thompson
Parking Programme Manager, Kingston & Sutton Shared Environment Services
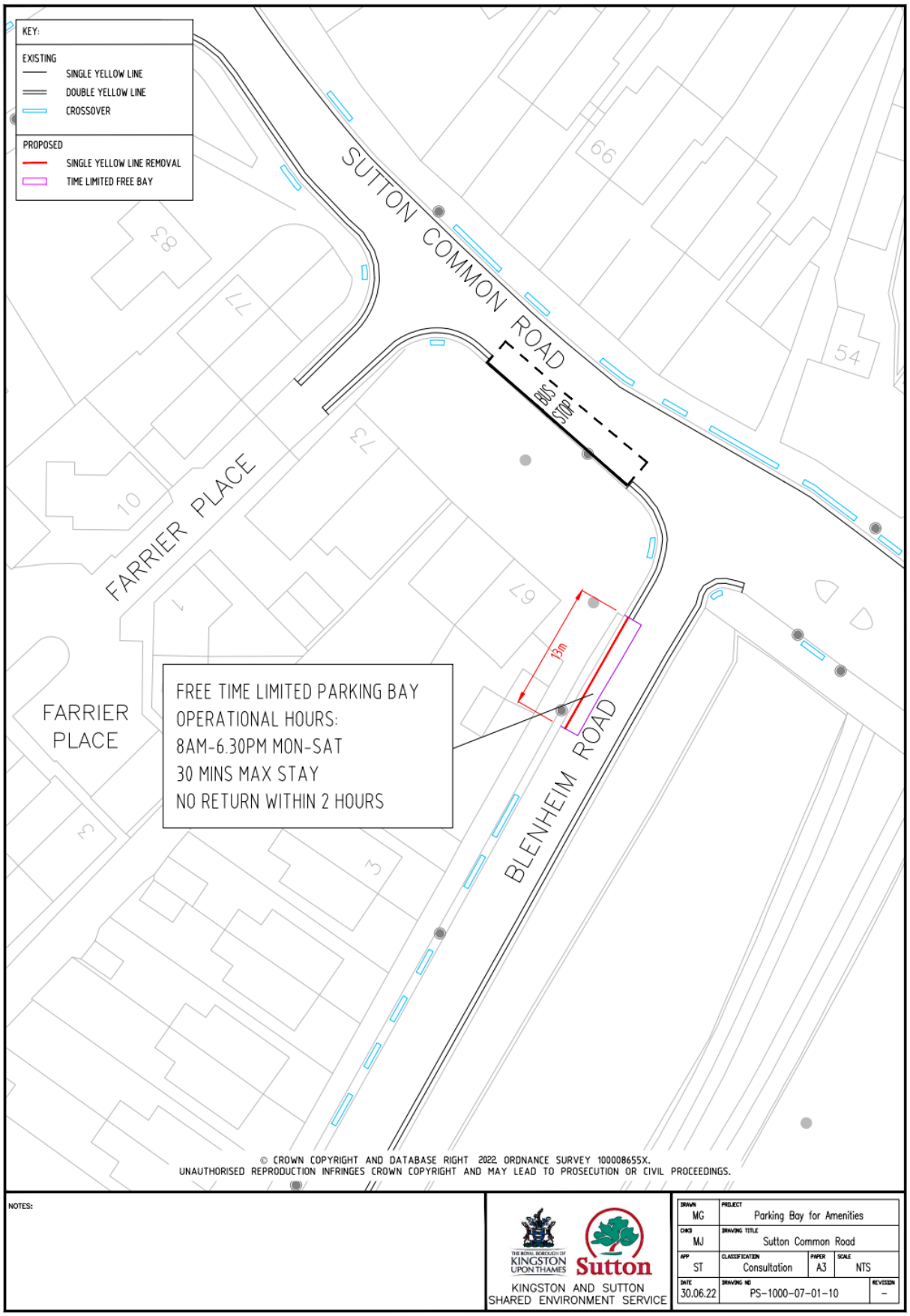
Map: Sutton Common Road/Blenheim Road parking proposals