

## Application for a premises licence to be granted under the Licensing Act 2003

### Please read the following instructions first

Before completing this form, please read the guidance notes at the end of the form. If you are completing this form by hand, please write legibly in block capitals. In all cases ensure that your answers are inside the boxes and written in black ink. Use additional sheets if necessary.

You may wish to keep a copy of the completed form for your records.

I/We JCPL Limited trading as Sourdough Joe

*(Insert name(s) of applicant)*

apply for a premises licence under section 17 of the Licensing Act 2003 for the premises described in Part 1 below (the premises) and I/we are making this application to you as the relevant licensing authority in accordance with section 12 of the Licensing Act 2003

### Part 1 – Premises details

Postal address of premises or, if none, ordnance survey map reference or description  
**5 ROSS PARADE, WALLINGTON, SUTTON. SM6 8QG**

The premises is a small restaurant /take-away, situated just off the High Street, Wallington.

Off sales will be sold to customers who wish to take home a drink to consume later, having eaten in the restaurant, drinks will be available for delivery but only with food orders. We will not operate as an off license.

Post town	WALLINGTON	Postcode	SM6 8QG
-----------	------------	----------	---------

Telephone number at premises (if any)	
Non-domestic rateable value of premises	£7200.00

### Part 2 - Applicant details

Please state whether you are applying for a premises licence as appropriate Please tick as appropriate

a)	an individual or individuals *		please complete section (A)
b)	a person other than an individual *		
X	i	as a limited company/limited liability partnership	please complete section (B)
	ii	as a partnership (other than limited liability)	please complete section (B)
	iii	as an unincorporated association or	please complete section (B)
	iv	other (for example a statutory corporation)	please complete section (B)

c)	a recognised club		please complete section (B)
d)	a charity		please complete section (B)
e)	the proprietor of an educational establishment		please complete section (B)
f)	a health service body		please complete section (B)
g)	a person who is registered under Part 2 of the Care Standards Act 2000 (c14) in respect of an independent hospital in Wales		please complete section (B)
ga)	a person who is registered under Chapter 2 of Part 1 of the Health and Social Care Act 2008 (within the meaning of that Part) in an independent hospital in England		please complete section (B)
h)	the chief officer of police of a police force in England and Wales		please complete section (B)

\* If you are applying as a person described in (a) or (b) please confirm (by ticking yes to one box below):

- I am carrying on or proposing to carry on a business which involves the use of the premises for licensable activities; or
- I am making the application pursuant to a
- statutory function or
- a function discharged by virtue of Her Majesty's prerogative

**(A) individual applicants** (fill in as applicable)

Mr	Mrs	Miss	Ms	Other Title (for example, Rev)	
<b>Surname</b>			<b>First names</b>		
<b>Date of birth</b>		I am 18 years old or over		Please tick yes	
<b>Nationality</b>					
Current residential address if different from premises address					
Post town				Postcode	
<b>Daytime contact telephone number</b>					
<b>E-mail address (optional)</b>					
Where applicable (if demonstrating a right to work via the Home Office online right to work checking service), the 'share code' provided to the applicant by that service (please see note 15 for information)					

--

**Second individual applicant** (if applicable)

Mr	Mrs	Miss	Ms	Other Title (for example, Rev)	
<b>Surname</b>			<b>First names</b>		
<b>Date of birth</b> or over		I am 18 years old		Please tick yes	
<b>Nationality</b>					
Current residential address if different from premises address					
Post town				Postcode	
<b>Daytime contact telephone number</b>					
<b>E-mail address (optional)</b>					
Where applicable (if demonstrating a right to work via the Home Office online right to work checking service), the 'share code' provided to the applicant by that service: (please see note 15 for information)					

**(B) Other applicants**

**Please provide name and registered address of applicant in full. Where appropriate please give any registered number. In the case of a partnership or other joint venture (other than a body corporate), please give the name and address of each party concerned.**

<b>Name</b> JCPL LIMITED 15511033 trading as Sourdough Joe
<b>Address</b> 5 ROSS PARADE, WALLINGTON, SUTTON. SM6 8QG

Registered number (where applicable) 15511033
Description of applicant (for example, partnership, company, unincorporated association etc.) LIMITED COMPANY
Telephone number (if any) [REDACTED]
E-mail address (optional) JCPL2024@HOTMAIL.COM

### Part 3 Operating Schedule

When do you want the premises licence to start?

DD	MM	YYYY
3	0	06 2 0 2 5

If you wish the licence to be valid only for a limited period, when do you want it to end?

DD	MM	YYYY

Please give a general description of the premises (please read guidance note 1)

THE PREMISE IS USED AS A RESTURANT / TAKE AWAY WE HAVE SEATING FOR APPROXIMATELY 45 PEOPLE. The entrance/exit to the shop is straight off the footpath, with a small entrance porch. Opening into a seating area with fixed tables & benches. The counter is slightly raised off the floor, which enables sight of the whole area. There is one toilet. Behind the counter is the servery which leads back to a galley type kitchen. There are two fire exits from the kitchen.

If 5,000 or more people are expected to attend the premises at any one time, please state the number expected to attend.

What licensable activities do you intend to carry on from the premises?

(please see sections 1 and 14 and Schedules 1 and 2 to the Licensing Act 2003)

Provision of regulated entertainment (please read guidance note 2)		Please tick all that apply
a)	plays (if ticking yes, fill in box A)	
b)	films (if ticking yes, fill in box B)	
c)	indoor sporting events (if ticking yes, fill in box C)	
d)	boxing or wrestling entertainment (if ticking yes, fill in box D)	

e)	live music (if ticking yes, fill in box E)	X
f)	recorded music (if ticking yes, fill in box F)	X
g)	performances of dance (if ticking yes, fill in box G)	
h)	anything of a similar description to that falling within (e), (f) or (g) (if ticking yes, fill in box H)	

<b><u>Provision of late-night refreshment</u></b> (if ticking yes, fill in box I)	x
<b><u>Supply of alcohol</u></b> (if ticking yes, fill in box J)	X

**In all cases complete boxes K, L and M**

# A

<b>Plays</b> Standard days and timings (please read guidance note 7)			<b>Will the performance of a play take place indoors or outdoors or both – please tick</b> (please read guidance note 3)	Indoors	
				Outdoors	
				Both	
Day	Start	Finish			
Mon			<b>Please give further details here</b> (please read guidance note 4)		
Tue					
Wed			<b>State any seasonal variations for performing plays</b> (please read guidance note 5)		
Thur					
Fri			<b>Non standard timings. Where you intend to use the premises for the performance of plays at different times to those listed in the column on the left, please list</b> (please read guidance note 6)		
Sat					
Sun					

## B

<b>Films</b> Standard days and timings (please read guidance note 7)			<b><u>Will the exhibition of films take place indoors or outdoors or both – please tick</u></b> (please read guidance note 3)	Indoors	
				Outdoors	
				Both	
Day	Start	Finish	<b><u>Please give further details here</u></b> (please read guidance note 4)		
Mon					
Tue					
Wed			<b><u>State any seasonal variations for the exhibition of films</u></b> (please read guidance note 5)		
Thur					
Fri					
Sat			<b><u>Non standard timings. Where you intend to use the premises for the exhibition of films at different times to those listed in the column on the left, please list</u></b> (please read guidance note 6)		
Sun					

# C

<b>Indoor sporting events</b> Standard days and timings (please read guidance note 7)			<b><u>Please give further details</u></b> (please read guidance note 4)
Day	Start	Finish	
Mon			
Tue			<b><u>State any seasonal variations for indoor sporting events</u></b> (please read guidance note 5)
Wed			
Thur			
Fri			<b><u>Non standard timings. Where you intend to use the premises for indoor sporting events at different times to those listed in the column on the left, please list</u></b> (please read guidance note 6)
Sat			
Sun			



# D

<b>Boxing or wrestling entertainments</b> Standard days and timings (please read guidance note 7)			<b>Will the boxing or wrestling entertainment take place indoors or outdoors or both – please tick</b> (please read guidance note 3)	Indoors	
				Outdoors	
				Both	
Day	Start	Finish			
Mon			<b>Please give further details here</b> (please read guidance note 4)		
Tue					
Wed			<b>State any seasonal variations for boxing or wrestling entertainment</b> (please read guidance note 5)		
Thur					
Fri			<b>Non standard timings. Where you intend to use the premises for boxing or wrestling entertainment at different times to those listed in the column on the left, please list</b> (please read guidance note 6)		
Sat					
Sun					

# E

<b>Live music</b> Standard days and timings (please read guidance note 7)			<b>Will the performance of live music take place indoors or outdoors or both – please tick</b> (please read guidance note 3)	Indoors	X
				Outdoors	
Day	Start	Finish		Both	
Mon	12.00	00.00	<b>Please give further details here</b> (please read guidance note 4) OCCASIONAL LIVE MUSIC FOR SPECIAL EVENTS OR SPECIAL DATES. SOLO OR DUO SINGERS New Year's Eve open to 01.00 hrs. I have applied for 12.00 to 00.00 everyday but most days we will not stay open after 23.00 hrs. These hours are just to cover us for bookings which may like to stay a little later like a birthday etc. Currently we are closed by 22.00 hrs most nights Monday to Thursday.		
Tue	12.00	00.00			
Wed	12.00	00.00	<b>State any seasonal variations for the performance of live music</b> (please read guidance note 5)		
Thur	12.00	00.00			
Fri	12.00	00.00	<b>Non standard timings. Where you intend to use the premises for the performance of live music at different times to those listed in the column on the left, please list</b> (please read guidance note 6)		
Sat	12.00	00.00			
Sun	12.00	00.00			

# F

Recorded music Standard days and timings (please read guidance note 7)			Will the playing of recorded music take place indoors or outdoors or both – please tick (please read guidance note 3)	Indoors	X
				Outdoors	
				Both	
Day	Start	Finish			
Mon	12.00	00.00	<b>Please give further details here</b> (please read guidance note 4) BASIC BACK ROUND MUSIC, EITHER FROM THE RADIO OR STORED MUSIC ON A MP3 PLAYER NEW YEAR'S EVE to 01.00 hrs I have applied for 12.00 to 00.00 everyday but most days we will not stay open after 23.00 hrs. These hours are just to cover us for bookings which may like to stay a little later like a birthday etc. Currently we are closed by 22.00 hrs most nights Monday to Thursday.		
Tue	12.00	00.00			
Wed	12.00	00.00	<b>State any seasonal variations for the playing of recorded music</b> (please read guidance note 5)		
Thur	12.00	00.00			
Fri	12.00	00.00	<b>Non standard timings. Where you intend to use the premises for the playing of recorded music at different times to those listed in the column on the left, please list</b> (please read guidance note 6)		
Sat	12.00	00.00			
Sun	12.00	00.00			

# G

<b>Performances of dance</b> Standard days and timings (please read guidance note 7)			<b><u>Will the performance of dance take place indoors or outdoors or both – please tick</u></b> (please read guidance note 3)	Indoors	
				Outdoors	
				Both	
Day	Start	Finish	<b><u>Please give further details here</u></b> (please read guidance note 4)		
Mon					
Tue					
Wed					
Thur			<b><u>State any seasonal variations for the performance of dance</u></b> (please read guidance note 5)		
Fri					
Sat			<b><u>Non standard timings. Where you intend to use the premises for the performance of dance at different times to those listed in the column on the left, please list</u></b> (please read guidance note 6)		
Sun					

# H

<b>Anything of a similar description to that falling within (e), (f) or (g)</b> Standard days and timings (please read guidance note 7)			Please give a description of the type of entertainment you will be providing		
Day	Start	Finish	<b><u>Will this entertainment take place indoors or outdoors or both – please tick</u></b> (please read guidance note 3)	Indoors	
Mon				Outdoors	
				Both	
Tue			<b><u>Please give further details here</u></b> (please read guidance note 4)		
Wed					
Thur			<b><u>State any seasonal variations for entertainment of a similar description to that falling within (e), (f) or (g)</u></b> (please read guidance note 5)		
Fri					
Sat			<b><u>Non standard timings. Where you intend to use the premises for the entertainment of a similar description to that falling within (e), (f) or (g) at different times to those listed in the column on the left, please list</u></b> (please read guidance note 6)		
Sun					

<b>Late night refreshment</b> Standard days and timings (please read guidance note 7)			<b>Will the provision of late night refreshment take place indoors or outdoors or both – please tick</b> (please read guidance note 3)	Indoors	
				Outdoors	
Day	Start	Finish		Both	x
Mon	23.00	00.00	<b><u>Please give further details here</u></b> (please read guidance note 4) New Year's Eve to 01.00 hrs From Sunday to Thursday the business will closes 23.00hrs, but late night refreshments will be for deliveries only from 23.00 to 00.00 hrs. I have applied for 12.00 to 00.00 everyday but most days we will not stay open after 23.00 hrs. These hours are just to cover us for bookings which may like to stay a little later like a birthday etc. Currently we are closed by 22.00 hrs most nights Monday to Thursday.		
Tue	23.00	0.00			
Wed	23.00	00.00	<b><u>State any seasonal variations for the provision of late night refreshment</u></b> (please read guidance note 5)		
Thur	23.00	00.00			
Fri	23.00	00.00	<b><u>Non standard timings. Where you intend to use the premises for the provision of late night refreshment at different times, to those listed in the column on the left, please list</u></b> (please read guidance note 6)		
Sat	23.00	00.00			
Sun	23.00	00.00			

J

<b>Supply of alcohol</b> Standard days and timings (please read guidance note 7)			<b>Will the supply of alcohol be for consumption – please tick</b> (please read guidance note 8)	On the premises	
				Off the premises	
Day	Start	Finish		Both	X
Mon	12.00		<b>State any seasonal variations for the supply of alcohol</b> (please read guidance note 5)  New Year's Eve to 01.00 hrs From Sunday to Thursday the business will close at 23.00 hrs but the sale of alcohol will be for deliveries only from 23.00 to 00.00hrs. I have applied for 12.00 to 00.00 everyday but most days we will not stay open after 23.00 hrs. These hours are just to cover us for bookings which may like to stay a little later like a birthday etc. Currently we are closed by 22.00 hrs most nights Monday to Thursday.		
		00.00			
Tue	12.00				
		00.00			
Wed	12.00				
		00.00			
Thur	12.00		<b>Non standard timings. Where you intend to use the premises for the supply of alcohol at different times to those listed in the column on the left, please list</b> (please read guidance note 6)		
		00.00			
Fri	12.00				
		00.00			
Sat	12.00				
		00.00			
Sun	12.00	00.00			

State the name and details of the individual whom you wish to specify on the licence as designated premises supervisor (Please see declaration about the entitlement to work in the checklist at the end of the form):

--

**K**

**Please highlight any adult entertainment or services, activities, other entertainment or matters ancillary to the use of the premises that may give rise to concern in respect of children (please read guidance note 9).**

N/A

**L**

<b>Hours premises are open to the public</b> Standard days and timings (please read guidance note 7)			<b>State any seasonal variations</b> (please read guidance note 5)  NEW YEAR'S EVE 12.00 to 01.00  From Sunday to Thursday the business will close at 23.00 hrs but the sale of alcohol will be for deliveries only from 23.00 to 00.00hrs. I have applied for 12.00 to 00.00 everyday but most days we will not stay open after 23.00 hrs. These hours are just to cover us for bookings which may like to stay a little later like a birthday etc. Currently we are closed by 22.00 hrs most nights Monday to Thursday.
Day	Start	Finish	<b>Non standard timings. Where you intend the premises to be open to the public at different times from those listed in the column on the left, please list</b> (please read guidance note 6)
Mon	12.00	00.00	
Tue	12.00	00.00	
Wed	12.00	00.00	
Thur	12.00	00.00	
Fri	12.00	00.00	
Sat	12.00	00.00	



Sun	12.00	00.00	

## M

Describe the steps you intend to take to promote the four licensing objectives:

**a) General – all four licensing objectives (b, c, d and e)** (please read guidance note 10)

The licensee, will ensure all staff are properly trained

**b) The prevention of crime and disorder**

Any incidents of a criminal nature that may occur on the premises will be reported to the police. The licensee will install comprehensive CCTV coverage at the premises, and it is operated and maintained at the premises.

**c) Public safety**

Appropriate fire safety procedures are in place including fire extinguishers (foam, H2O & CO2), fire blanket, Smoke detectors and emergency lighting.  
All emergency exits will be always kept clear of obstruction.

**d) The prevention of public nuisance**

All customers will be asked to leave the premises quietly.  
Clear & legible notices will be prominently displayed to remind customers to leave quietly and have regard for our neighbours.

**e) The protection of children from harm**

The licensee and the staff will ask persons who appear to be underage of 25 for photographic ID such as proof of age cards, The connexions Card and Citizen card, photographic driving license or passport or an official identity card with photo ID and date of birth.

All staff will be trained for underage sales prevention, regularly.

Our premises is a food outlet, therefore most alcohol will be served with food.

#### Checklist:

Please tick to indicate agreement

•	I have made or enclosed payment of the fee.	
•	I have enclosed the plan of the premises.	
•	I have sent copies of this application and the plan to responsible authorities and others where applicable.	
•	I have enclosed the consent form completed by the individual I wish to be designated premises supervisor, if applicable.	
•	I understand that I must now advertise my application.	
•	I understand that if I do not comply with the above requirements my application will be rejected.	
•	[Applicable to all individual applicants, including those in a partnership which is not a limited liability partnership, but not companies or limited liability partnerships] I have included documents demonstrating my entitlement to work in the United Kingdom or my share code issued by the Home Office online right to work checking service (please read note 15).	

It is an offence, under Section 158 of the Licensing Act 2003, to make a false statement in or in connection with this application. Those who make a false statement may be liable on summary conviction to a fine of any amount.

It is an offence under Section 24b of the Immigration Act 1971 for a person to work when they know, or have reasonable cause to believe, that they are disqualified from doing so by reason of their immigration status. Those who employ an adult without leave or who is subject to conditions as to employment will be liable to a civil penalty under section 15 of the Immigration, Asylum and Nationality Act 2006 and pursuant to Section 21 of the same act, will be committing an offence where they do so in the knowledge, or with reasonable cause to believe, that the employee is disqualified.

#### Part 4 – Signatures (please read guidance note 11)

**Signature of applicant or applicant's solicitor or other duly authorised agent** (see guidance note 12). **If signing on behalf of the applicant, please state in what capacity.**

<b>Declaration</b>	<ul style="list-style-type: none"> <li>[Applicable to individual applicants only, including those in a partnership which is not a limited liability partnership] I understand I am not entitled to be issued with a licence if I do not have the entitlement to live and work in the UK (or if I am subject to a condition preventing me from doing work relating to the carrying on of a licensable activity) and that my licence will become invalid if I cease to be entitled to live and work in</li> </ul>
--------------------	---

	<p>the UK (please read guidance note 15).</p> <ul style="list-style-type: none"> <li>The DPS named in this application form is entitled to work in the UK (and is not subject to conditions preventing him or her from doing work relating to a licensable activity) and I have seen a copy of his or her proof of entitlement to work, or have conducted an online right to work check using the Home Office online right to work checking service which confirmed their right to work (please see note 15)</li> </ul>
Signature	
Date	19/03/2025
Capacity	Premises owner

**For joint applications, signature of 2<sup>nd</sup> applicant or 2<sup>nd</sup> applicant's solicitor or other authorised agent (please read guidance note 13). If signing on behalf of the applicant, please state in what capacity.**

Signature	
Date	19/03/2025
Capacity	DPS

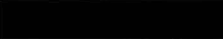
<p>Contact name (where not previously given) and postal address for correspondence associated with this application (please read guidance note 14)</p> <p>  5 Ross Parade, Wallington, Surrey. SM6 8QG</p> <p><b>Philippe holds a personal license but does not yet have a copy of it.</b></p>			
Post town	Wallington	Postcode	SM6 8QG
Telephone number (if any)			
<p>If you would prefer us to correspond with you by e-mail, your e-mail address (optional)</p> <p>jcpl2024@hotmail.com</p>			

#### Notes for Guidance

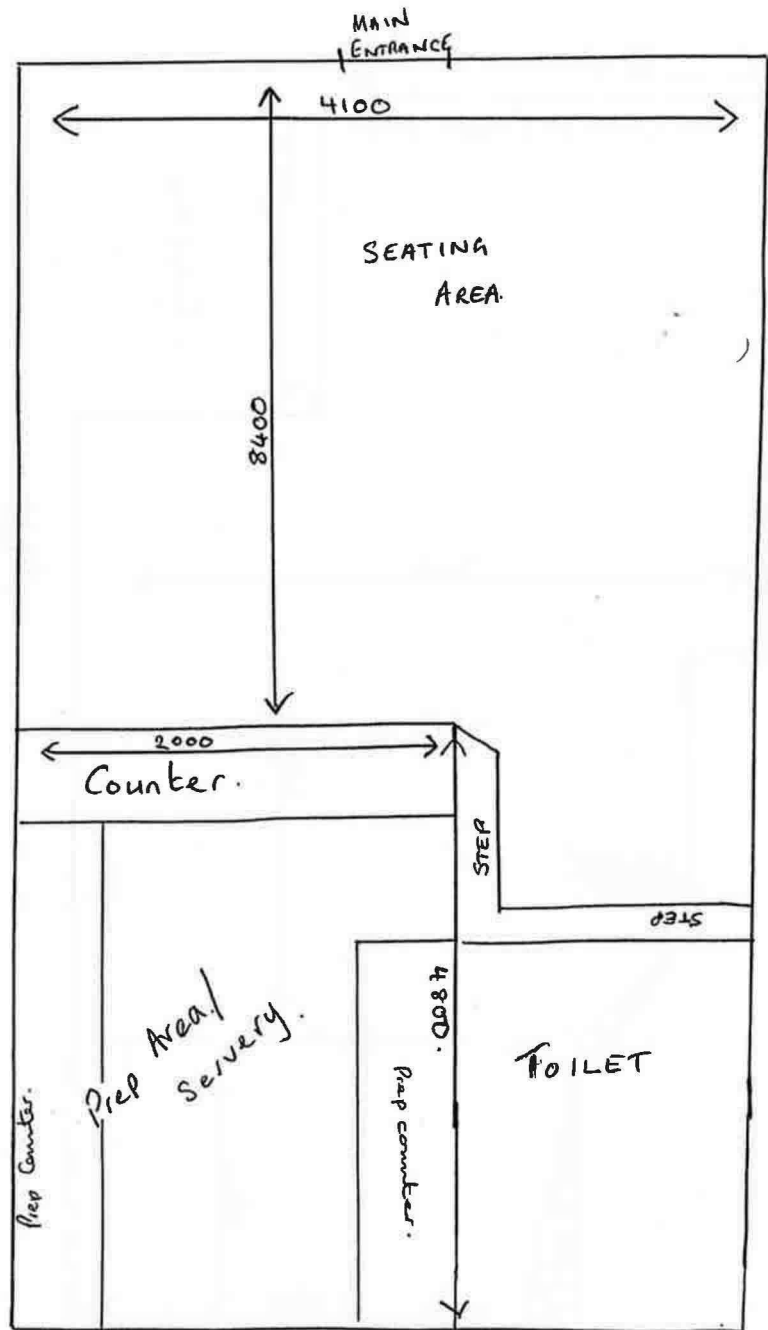

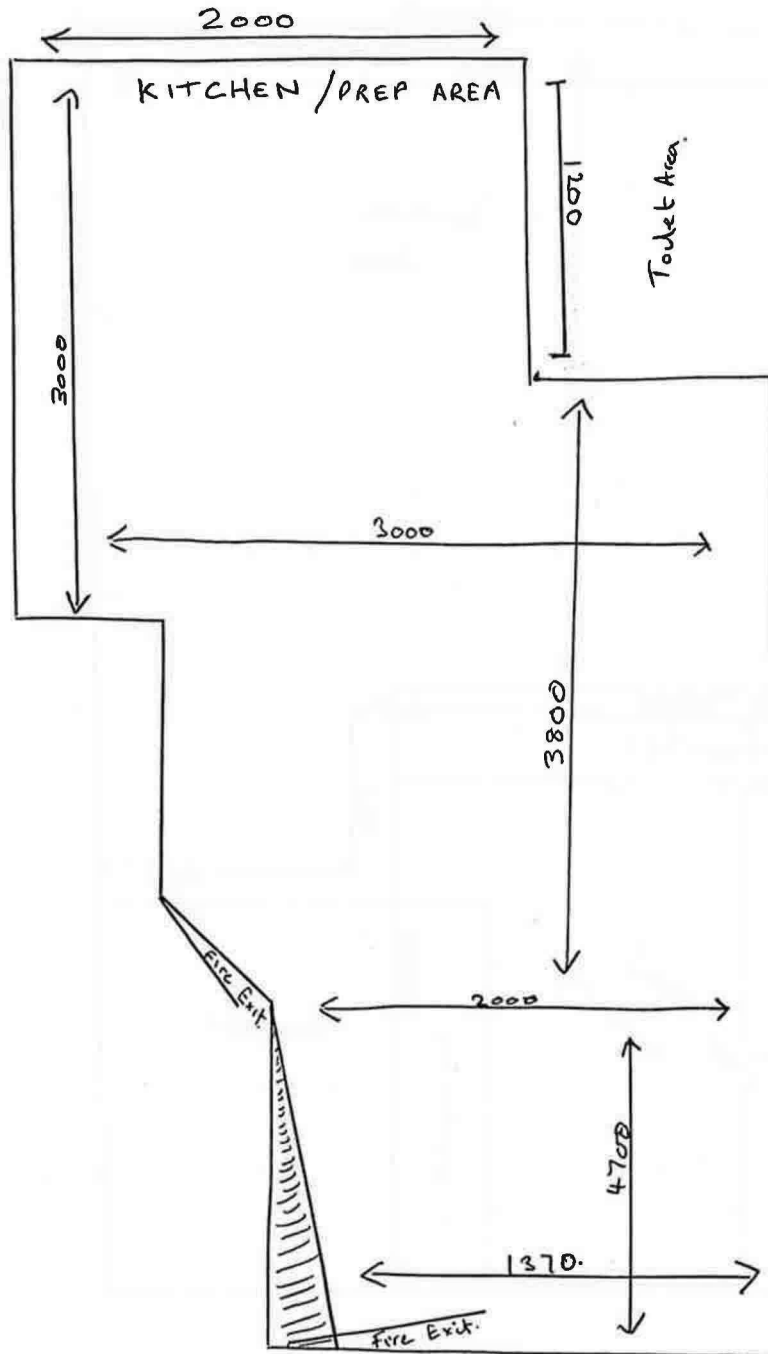

JCPL LIMITED, TRADING AS JOURNALLAH JOE PAGE 3.  
FRONT OF BUILDING

