

London Borough of Sutton - Pavement Licence Application

Case Reference: LBS_PLA792101223

Applicant Name: JAMAICA BLUE LIMITED

Business Name: Jamaica Blue

Case Created: 29/01/2026 10:30



Applicants Details

Customer or Company Name	JAMAICA BLUE LIMITED
Date of Birth	
Address	15-17 15-17 Castle Street, Cambridge, England, CB3 0AH
Email Address	
Contact Number	

Business Details

Name	Jamaica Blue
Address	166 HIGH STREET, SUTTON, SUTTON SM1 1NL
Email Address	
Contact Number	
Business Type	Sale of food or drink for consumption on or off the premises

Location

Description	We propose some outdoor tables and chairs directly outside the entrance to our unit - this area is padetrianised
-------------	--

Relevant Purpose	For the purpose of consuming food or drink
------------------	--

Proposed Days / Hours	From	To
Monday	08:00	18:30
Tuesday	08:00	18:30
Wednesday	08:00	18:30
Thursday	08:00	18:30
Friday	08:00	18:30
Saturday	08:00	18:30
Sunday	08:00	18:30

Furniture Description	Commercial grade outdoor tables and chairs
-----------------------	--

EXTERNAL
TOTAL COVERS:
12

INTERNAL
TOTAL COVERS:
90

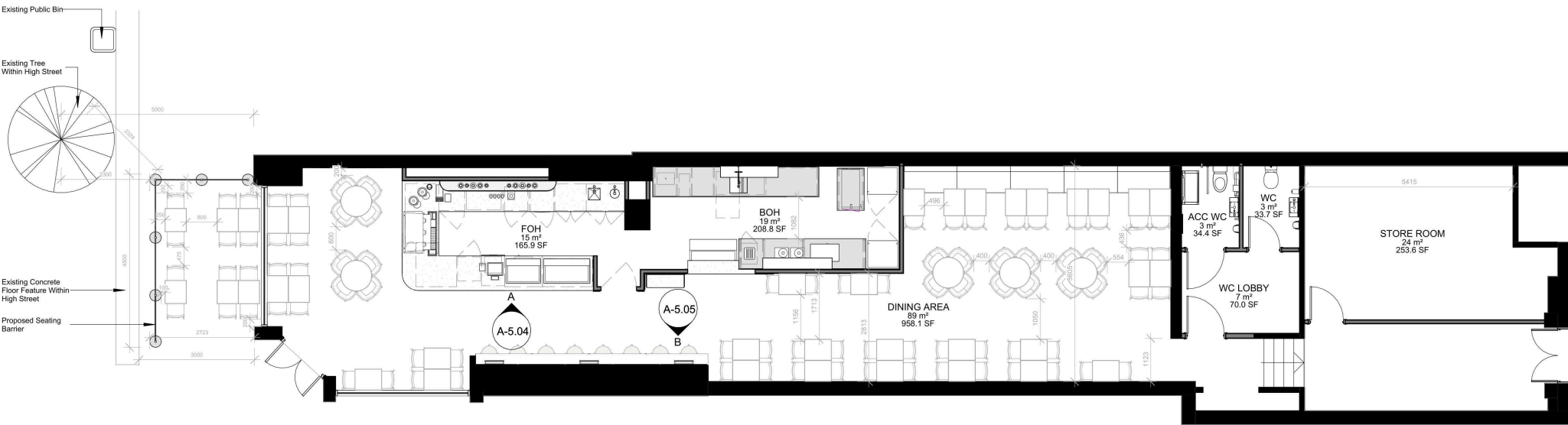

1 A-3.00_PROPOSED GENERAL ARRANGEMENT PLAN
1 : 100

Scale 1:100 @ A3



REV	DESCRIPTION	DATE

STATUS: PRELIMINARY
<small>Drawings are copyright under the Copyright Act 1968. All rights reserved. No drawings are to be reproduced without written consent from Foodco. All dimensions must be verified on site before commencing any work or producing any shop drawings. Figured dimensions must be used in preference to scaled dimensions.</small>

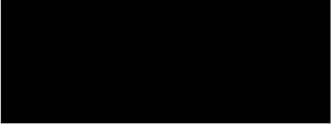

DRAWING TITLE: PROPOSED GA PLAN	DRAWN TPM	DATE 22-09-2025
PROJECT: SUTTON	CHECKED RA	SCALE 1 : 100 @A3
UNIT NUMBER: HIGH STREET	DRAWING NO. A-3.00	REVISION