

London Borough of Sutton - Pavement Licence Application

Case Reference: LBS_PLA816646718

Applicant Name: Ardjan Selamaj

Business Name: The Greek Table

Case Created: 23/03/2026 11:11



Applicants Details

Customer or Company Name Ardjan Selamaj

Date of Birth [REDACTED]

Address [REDACTED]

Email Address [REDACTED]

Contact Number [REDACTED]

Business Details

Name The Greek Table

Address 354 SUTTON COMMON ROAD, SUTTON, SUTTON SM3 9PL

Email Address [REDACTED]

Contact Number [REDACTED]

Business Type Sale of food or drink for consumption on or off the premises

Location

Description In front of Caffe and Restaurant

Relevant Purpose For the purpose of consuming food or drink

Proposed Days / Hours

	From	To
Monday	08:00	22:00
Tuesday	08:00	22:00
Wednesday	08:00	22:00
Thursday	08:00	22:00
Friday	08:00	22:00
Saturday	08:00	22:00
Sunday	08:00	22:00

Furniture Description 6 Metal Tables with 12 Plastic Chairs

350 cm

THE GREEK TABLE
 354 SUTTON COMMON ROAD
 SUTTON SM3 9PL

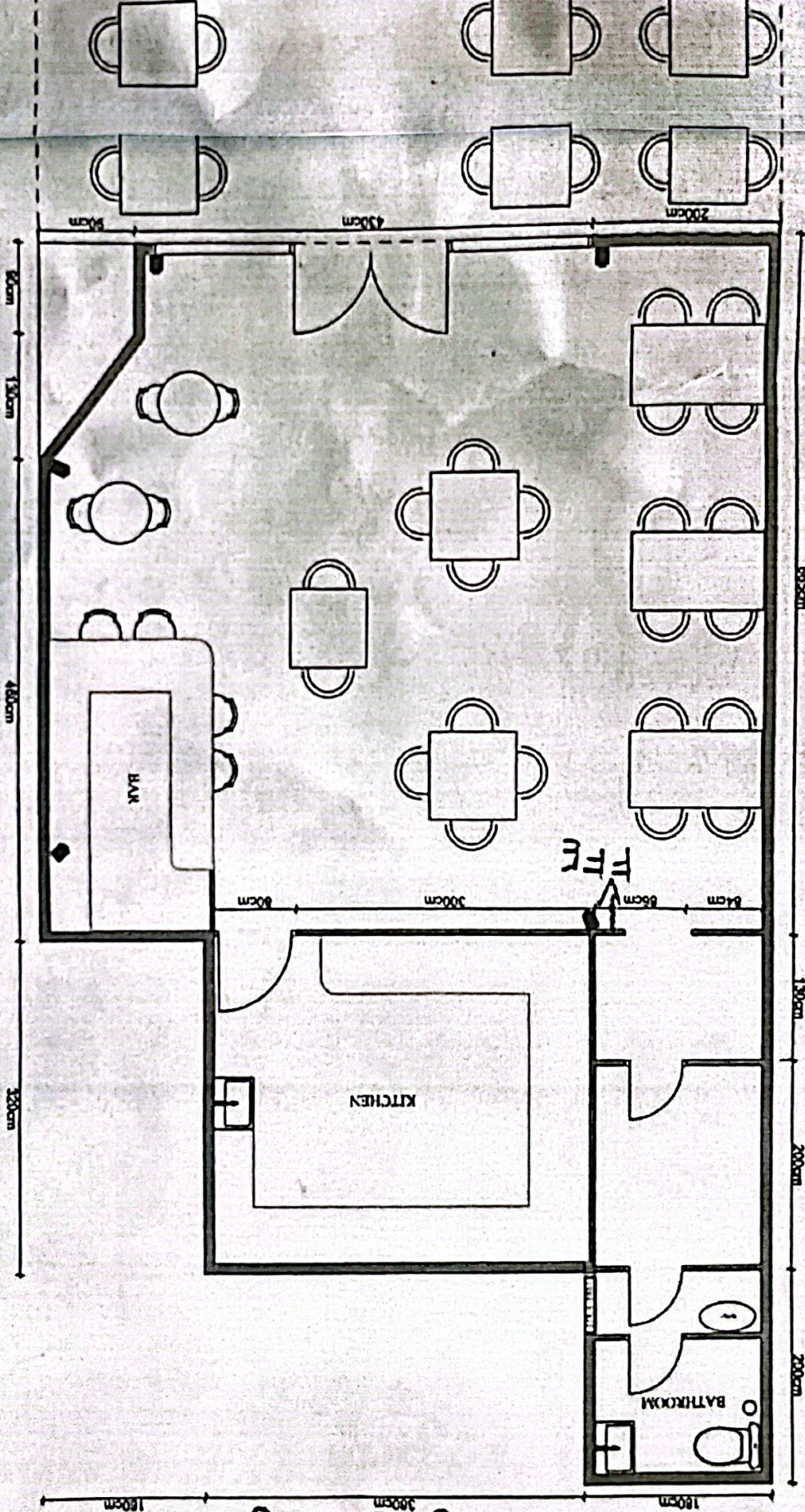

Fire Emergency Extinguisher: FFE

Valera Kyznu	RA Interior Design	Emergency Exit	5M3 9PL Sutton	25.02.2026
CCTV Camera			354 Sutton Common Road	1:50
			The Greek Table	AS
			Premises Licensing Plan	